

SWVH February NEWSLETTER:

Dental Disease in Dogs and Cats

Just as people should have regular dental checkups by their dentists, your pets need regular dental care by your veterinarian – who also has the pleasure of being your pet’s dentist!!

DENTAL EXAMS

Every complete physical exam done at Southwest Veterinary Hospital includes a thorough dental exam. We also recommend a home care plan to help keep your pet’s mouth and teeth healthy. If a cleaning is needed, pre-anesthetic blood work can confirm that your pet is at low risk for complications from anesthesia.

PROFESSIONAL DENTAL CLEANING

If needed, ultrasonic scaling of your pet’s teeth and polishing will occur under carefully monitored anesthesia. Antibiotics and pain medication may be dispensed if required.



Tilly's teeth before professional dental cleaning



Tilly's teeth after professional dental cleaning

DENTAL X-RAYS

Only a portion of a tooth is visible above the gum line. SWVH uses digital dental X-rays to show what we cannot see – the tooth’s structure below the gums and the bone that anchors it – and therefore treat appropriately.

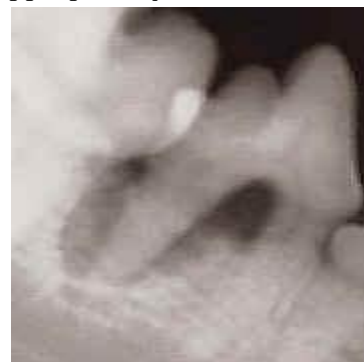

Marked bone loss around distal root of mandibular fourth premolar



960 West Moana Lane, Suite 102
Reno, Nevada 89509
(775) 825-SWVH
www.swvhreno.com

{SIGNS OF DENTAL PROBLEMS}

BAD BREATH
YELLOW-BROWN CRUSTS ON TEETH
RED OR BLEEDING GUMS
CHANGE IN CHEWING OR EATING HABITS
LOOSE, CHIPPED, BROKEN OR MISSING TEETH
CHANGE IN BEHAVIOR
DROOLING

IF YOU SEE ANY OF THESE SIGNS – CALL SWVH FOR AN APPOINTMENT

USEFUL WEBSITES:

WWW.SWVHRENO.COM

WWW.PETDENTAL.COM

WWW.ORAVET.COM

HOME DENTAL CARE

Daily brushing of your pets' teeth is the very best way to help your pet avoid plaque accumulation – which is the first abnormality leading to dental disease. SWVH will demonstrate how to brush your dogs' or cats' teeth. It is not difficult to do and owners are surprised how well their pets tolerate their teeth being brushed. Many pets actually enjoy it!

Other home care options available at SWVH: special food designed to remove plaque, using treats shown to remove plaque, and/or applying an anti-plaque sealant.

Sincerely,

*The Doctors and Staff of
Southwest Veterinary
Hospital*

SWVH February & March Promotion

During the month of February and March Home kits of Oravet (anti-plaque sealant) and all CET dental products (chews, tooth paste and oral rinse) will be discounted 10%!!

MAKE YOUR PET'S DENTAL HEALTH PART OF YOUR ROUTINE

